

# Conservation Plan Map

Client(s): SCOTT LUCHT  
 Pine County, Minnesota  
 Approximate Acres: 47.47

Assisted By: JASON REHN  
 USDA-NRCS  
 HINCKLEY SERVICE CENTER  
 PINE COUNTY SOIL & WATER CONSERVATION DISTRICT

Land Units: Tract 12799, Fields 8 Tract 12801, Fields 11,12,28,4

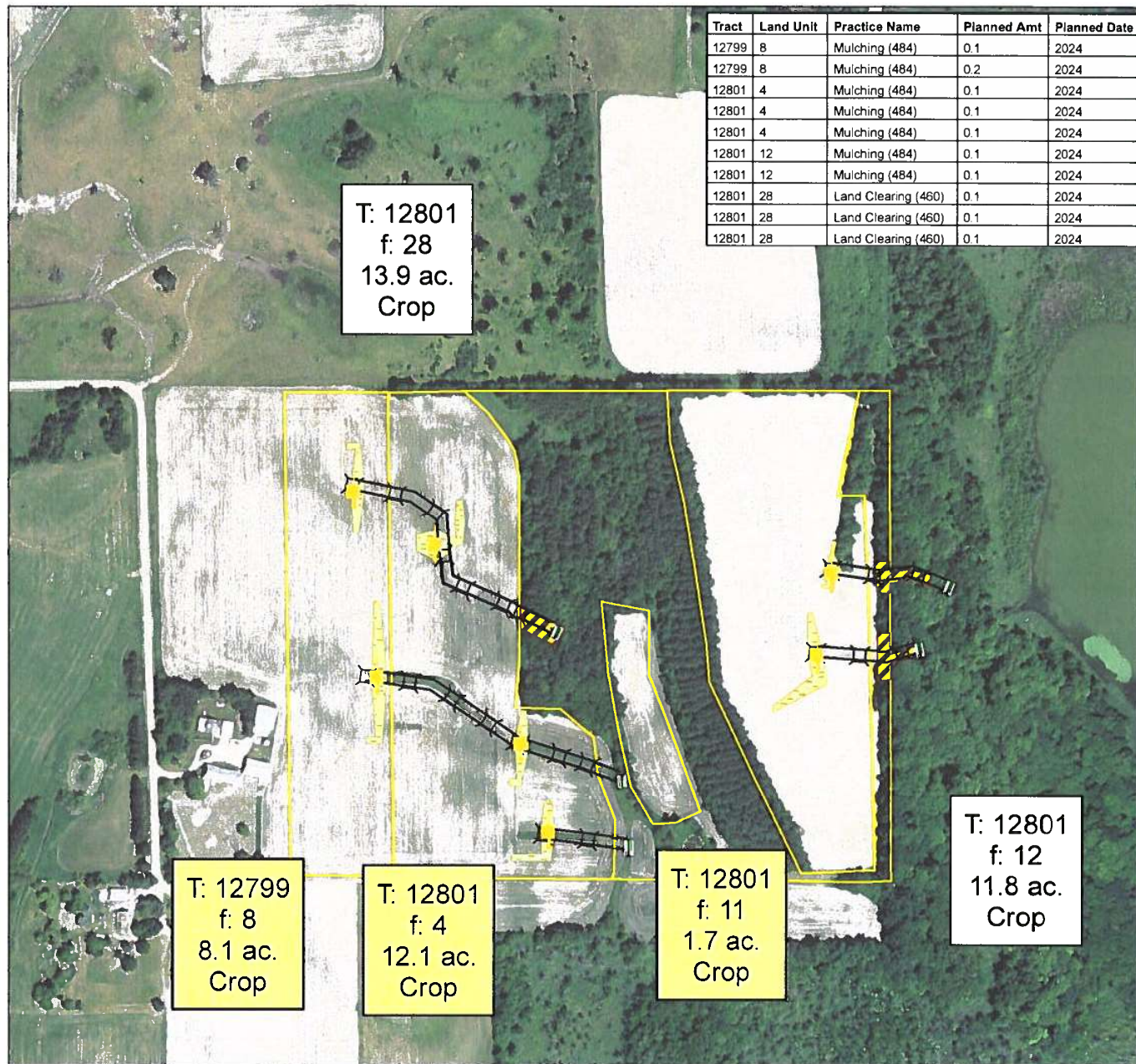

Tract	Land Unit	Practice Name	Planned Amt	Planned Date
12799	8	Mulching (484)	0.1	2024
12799	8	Mulching (484)	0.2	2024
12801	4	Mulching (484)	0.1	2024
12801	4	Mulching (484)	0.1	2024
12801	4	Mulching (484)	0.1	2024
12801	12	Mulching (484)	0.1	2024
12801	12	Mulching (484)	0.1	2024
12801	28	Land Clearing (460)	0.1	2024
12801	28	Land Clearing (460)	0.1	2024
12801	28	Land Clearing (460)	0.1	2024

T: 12801  
 f: 28  
 13.9 ac.  
 Crop

T: 12799  
 f: 8  
 8.1 ac.  
 Crop

T: 12801  
 f: 4  
 12.1 ac.  
 Crop

T: 12801  
 f: 11  
 1.7 ac.  
 Crop

T: 12801  
 f: 12  
 11.8 ac.  
 Crop

Prepared with assistance from USDA-Natural Resources Conservation Service



<b>Conservation Practice Points</b>	<b>Conservation Practice Lines</b>	Underground Outlet (620)	Mulching (484)
Water and Sediment Control Basin (638)	Lined Waterway or Outlet (468)	<b>Conservation Practice Polygons</b>	Practice Schedule PLUs
		Land Clearing (460)	



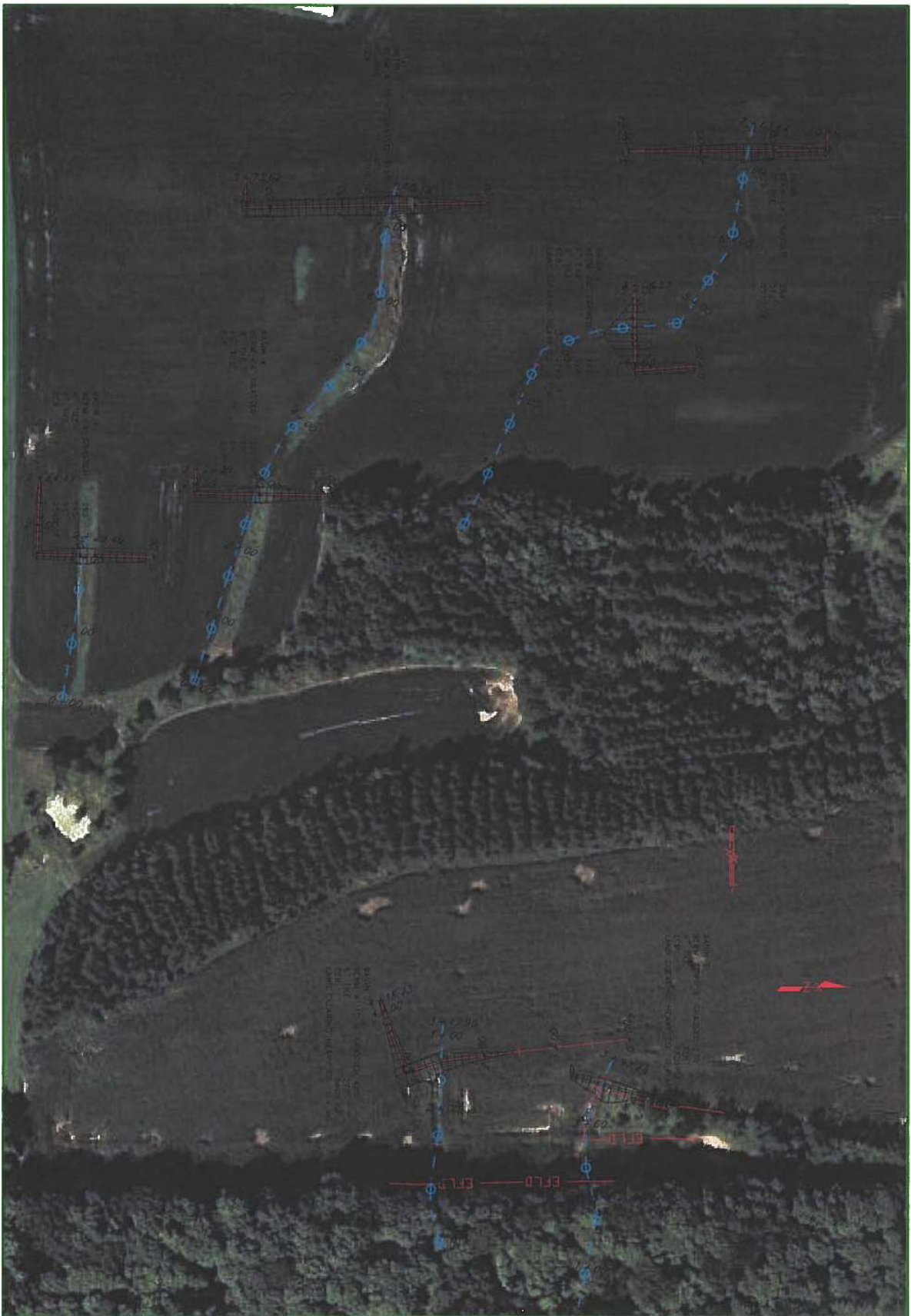

File Name  
 Eng. Job Class  
 Sheet of

**USDA** United States Department of Agriculture  
 Natural Resources Conservation Service

SHEET TITLE  
 SCOTT LUCHT PROJECT  
 SWCD  
 County, Minnesota

	Date
Designed	_____
Drawn	_____
Checked	_____
Approved	_____





File Name  
 Eng. Job Class  
 1/29/2023  
 Sheet of



SHEET TITLE  
 SCOTT LUCHT PROJECT  
 SWCD

	Date
Designed	
Drawn	
Checked	
Approved	

County, Minnesota

1: L=600' W=1' D=1' (V) 1 yr = 6'

2: L=650' TW=~~4~~ 6' BW=~~2~~ 3' D=~~2~~ 5' (Trap) 15 yrs  
= 14,625 ft<sup>3</sup>

3: L=200' TW=6' BW=4' D=3' (Trap) 15 yrs  
3000 ft<sup>3</sup>

4: L=300' W=4' D=2' (V) 5 yrs  
2400 ft<sup>3</sup>

5: L=250' W=4' D=3' (V) 5 yrs  
3000 ft<sup>3</sup>

Total:

= 112.84 TSS/T<sub>yr</sub>/Phos.